

Patient report

Bio-Rad DATE: 08/17/2019
D-10 TIME: 06:04 PM
S/N: #DJ4I016123 Software version: 4.30-2
Sample ID: 10583521
Injection date 08/17/2019 05:41 PM
Injection #: 44 Method: HbA1c
Rack #: --- Rack position: 5

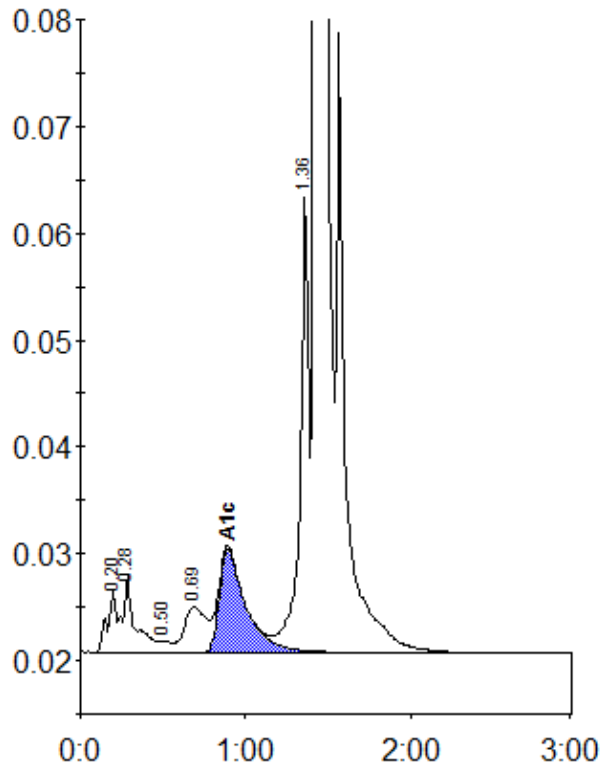

Peak table - ID: 10583521

Peak	R.time	Height	Area	Area %
A1a	0.20	5717	21584	0.8
A1b	0.28	7121	37832	1.4
F	0.50	1047	5337	0.2
LA1c/CHb-1	0.69	4206	38368	1.4
A1c	0.89	9708	107571	5.5
P3	1.36	42796	157382	5.7
A0	1.43	758392	2386538	86.6
Total Area:		2754612		

Concentration:	%
A1c	5.5